HYTE RESEARCH DIVISION

CERTIFICATE OF ANALYSIS

REPORT ID BBS#00019

BetterBio Synthesis
betterbiosynthesis.com

SAMPLE NAME:	Tesamorelin + Ipamorelin - 15mg
LOT NUMBER:	202609TI15
RECEIVED DATE:	2026-10-19
PUBLISHED DATE:	2026-10-19

No sample photo

DECLARED IDENTITY
Custom Blend — two or more peptides

MATRIX TYPE
Lyophilized Powder

APPEARANCE
White Lyophilized Powder

LOT CODE
202609TI15

Conforms
IDENTITY

99.88%
PURITY (TOTAL PEPTIDE)

16.72mg/vial
TOTAL QUANTITY

Pass
OVERALL DISPOSITION

Sample	Test	Specification	Result	Status
Tesamorelin + Ipamorelin - 15mg	Purity, Identity & Quantity by component — HPLC-DAD Identity	All declared components conform to reference standards	Conforms	Pass
Tesamorelin + Ipamorelin - 15mg	Purity, Identity & Quantity by component — HPLC-DAD Ipamorelin quantity	Reported	4.98mg/vial	—
Tesamorelin + Ipamorelin - 15mg	Purity, Identity & Quantity by component — HPLC-DAD Purity (total peptide)	NLT 98.0%	99.88%	Pass
Tesamorelin + Ipamorelin - 15mg	Purity, Identity & Quantity by component — HPLC-DAD Tesamorelin quantity	Reported	11.74mg/vial	—
Tesamorelin + Ipamorelin - 15mg	Rapid Sterility — PCR Microbial DNA	Not detected	Not detected	Pass
Tesamorelin + Ipamorelin - 15mg	Heavy Metals — Chromogenic Total heavy metals	NMT 10 ppm	Conforms	Pass
Tesamorelin + Ipamorelin - 15mg	Endotoxin Assay — Chromogenic Bacterial endotoxin	NMT 0.5 EU/mL	0.311EU/mL	Pass

Tests Requested: **Purity, Identity and Quantity (PIQ), plus Rapid Sterility, Heavy Metals, Endotoxin Assay**

Analysis Conducted on: **2026-10-19**

Disclaimer: The data contained in this report is representative of the received sample. This analysis is for informational purposes only. The tested substances are intended for research use only and are not approved for human or veterinary use, diagnostic, therapeutic, or clinical applications. All data was obtained under standard laboratory conditions.

HPLC CHROMATOGRAM REPORT

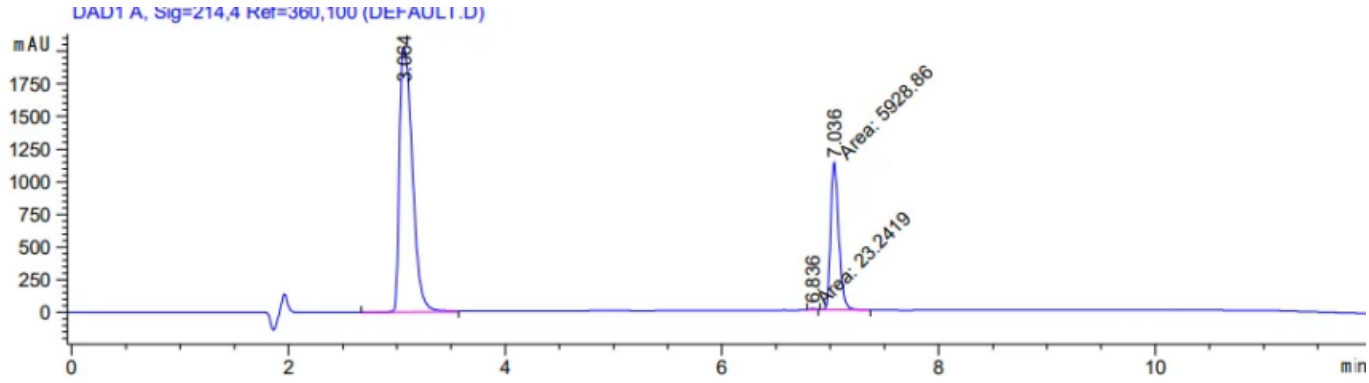

NOTES ON THIS RUN

No notes were recorded for this run

RESULTS APPROVED BY:

David Jacobson
Laboratory Director · 2026-10-19

Scan to verify
analytical.hyteresearchdivision.com/verify/GYKV-TBGA-H8V4